

**320 E ADAMS STREET**  
Jacksonville, FL 32202

**320 E ADAMS**



## *Property Features:*

- 5,232 SF Building
- 17 On-Site Parking Spaces
- +70,000 1-Mile Daytime Population
- Multiple offices, kitchenette, two bathrooms, and courtyard
- Asking Rate: \$12/SF

Contact: Elias Hionides  
Office: (904) 241-1151  
Cell: (904) 894-6620  
ehionides@petramanagement.com  
2440 Mayport Road, Jacksonville, FL  
32233



320 E ADAMS STREET  
Jacksonville, FL 32202

# FLOOR PLAN

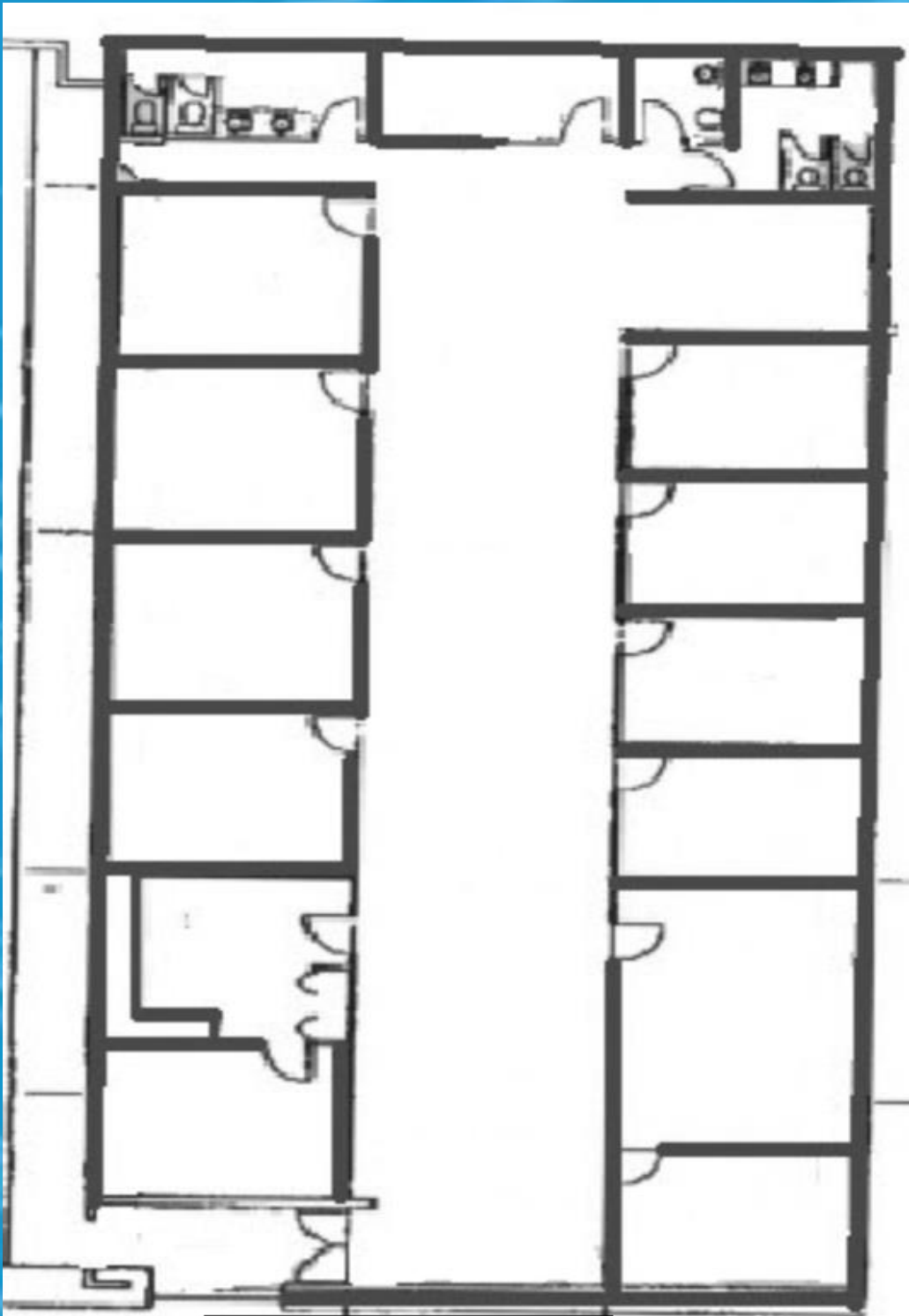

320 E ADAMS STREET  
Jacksonville, FL 32202

# LOCATION



**PETRA**  
Exclusive Property Advisors: